

CAMIO Edius 8 Plugin User Guide

V5.5.5

June 2026



Chyron CAMIO Edius 8 Plugin User Guide V5.5.5 June 2026. This document is distributed by Chyron in online (electronic) form only, and is not available for purchase in printed form.

This document is protected under copyright law. An authorized licensee of Chyron CAMIO Edius 8 Plugin may reproduce this publication for the licensee's own use in learning how to use the software. This document may not be reproduced or distributed, in whole or in part, for commercial purposes, such as selling copies of this document or providing support or educational services to others.

Product specifications are subject to change without notice and this document does not represent a commitment or guarantee on the part of Chyron and associated parties. This product is subject to the terms and conditions of Chyron's software license agreement. The product may only be used in accordance with the license agreement.

Any third-party software mentioned, described or referenced in this guide is the property of its respective owner. Instructions and descriptions of third-party software are for informational purposes only, as related to Chyron products and does not imply ownership, authority or guarantee of any kind by Chyron and associated parties.

This document is supplied as a guide for Chyron CAMIO Edius 8 Plugin. Reasonable care has been taken in preparing the information it contains. However, this document may contain omissions, technical inaccuracies, or typographical errors. Chyron and associated companies do not accept responsibility of any kind for customers' losses due to the use of this document. Product specifications are subject to change without notice.

Copyright © 2026 Chyron, ChyronHego Corp. and its licensors. All rights reserved.

Table of Contents

Installation.....	4
Operation.....	4
Demo Video.....	7
Important Edius 8 Setting.....	7

Installation

See the **CAMIO NLE Plugins User Guide** for installation instructions.

Operation

Set your in ('I') and out ('O') points for the graphics insert.
Select 'CAMIO Importer' from the Titling Menu

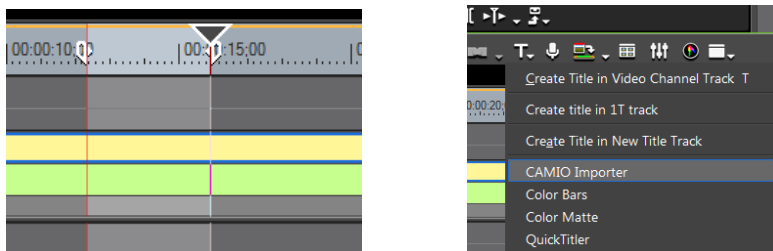

Select and fulfill template, press SAVE button.



Click on LUCI Icon in the taskbar to bring LUCI to the front. (LUCI opens behind Edius).



Ignore the Cancel Dialog that is just needed to interact with Edius. Can be used to CANCEL out.

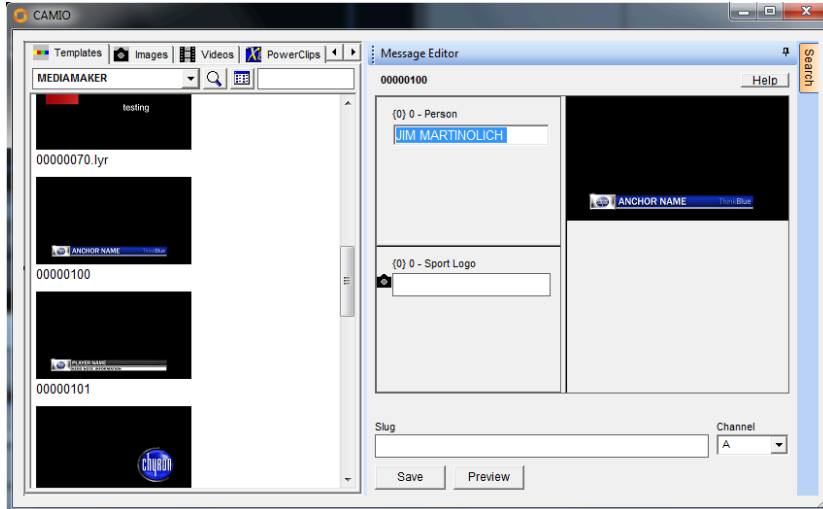

Templates can be from any context as long as the correct channel is assigned and they are Mediamaker compatible.

First a preview png still with alpha will be delivered almost immediately that can be seen on the canvas. Note the pop-up indicator on the system tray when the png is delivered.

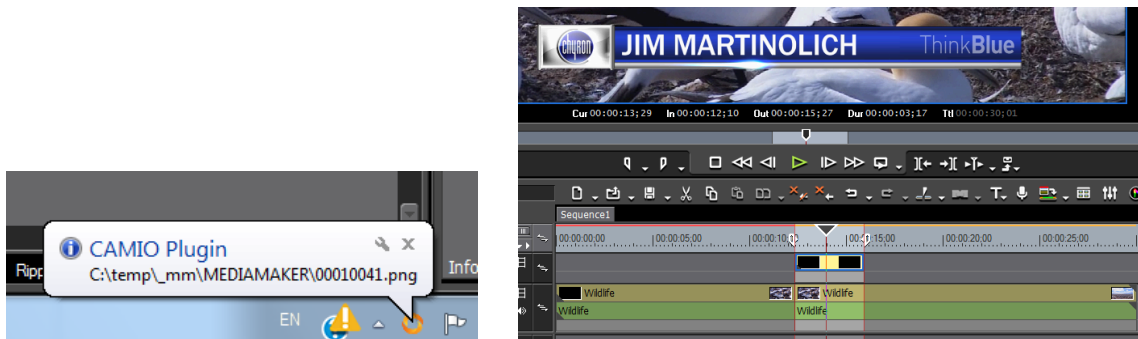

After the rendered movie is finished and delivered, it will replace the png still. A second pop-up will appear on the system tray.

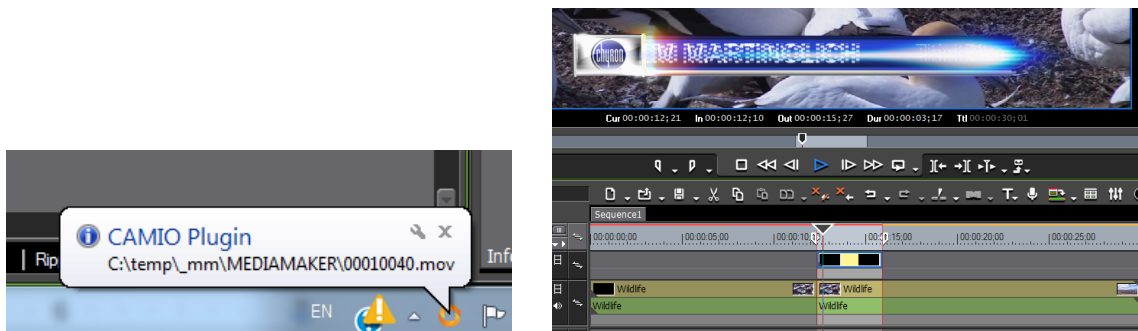

Demo Video

See the **CAMIO Edius plugin example with Edius 8** demo video for a clearer understanding of how this works.

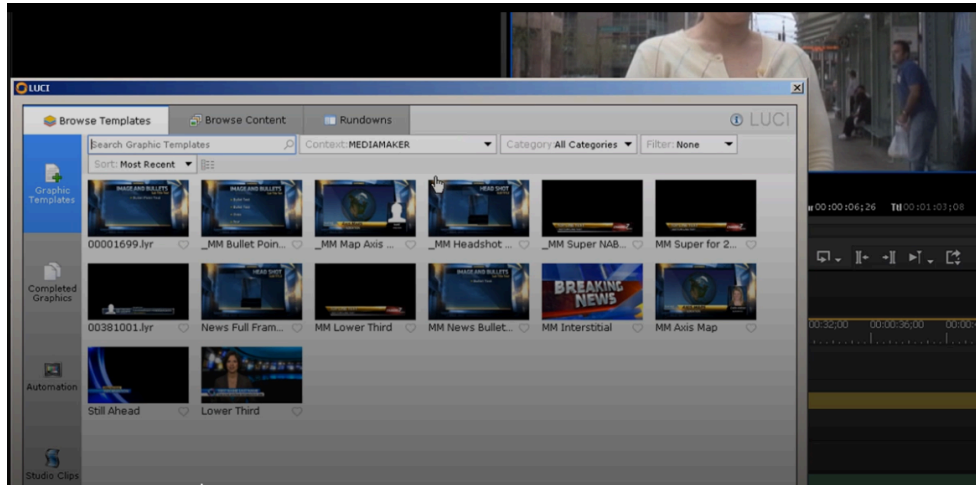

Important Edius 8 Setting

Go to Menu Toolbar > Settings > User Settings and look at the section called Duration highlighted below.

- If you check the "Add between In/Out" box, the plugin will create a movie file that fits in between the In and Out marks,
- If you uncheck the box, the plugin will ignore the In/Out marks and create a movie file that has the Duration specified (5 seconds) and place it where the timeline cursor is.

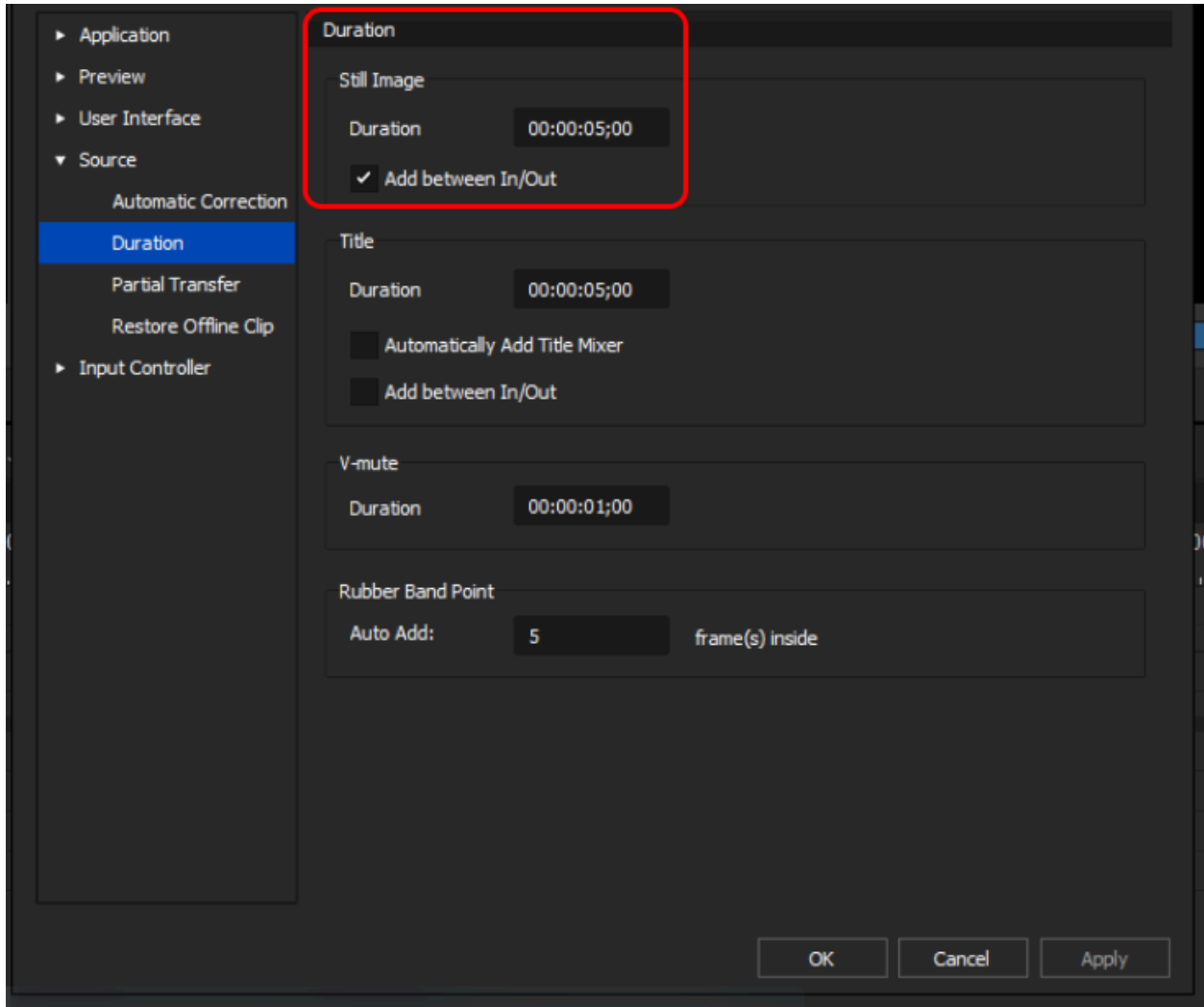

ABOUT US

Chyron is ushering in the next generation of storytelling in the digital age. Founded in 1966, the company pioneered broadcast titling and graphics systems. With a strong foundation built on over 50 years of innovation and efficiency, the name Chyron is synonymous with broadcast graphics. Chyron continues that legacy as a global leader focused on customer-centric broadcast solutions. Today, the company offers production professionals the industry's most comprehensive software portfolio for designing, sharing, and playing live graphics to air with ease. Chyron products are increasingly deployed to empower OTA & OTT workflows and deliver richer, more immersive experiences for audiences and sports fans in the arena, at home, or on the go.

CONTACT SALES

EMEA • North America • Latin America • Asia/Pacific
+1.631.845.2000 • sales@chyron.com

